

# Patient report

Bio-Rad                      DATE: 08/09/2019  
D-10                         TIME: 08:28 PM  
S/N: #DC2K755917        Software version: 4.30-2  
Sample ID:                 10614290  
Injection date             08/09/2019 08:21 PM  
Injection #: 19             Method: HbA1c  
Rack #: ---                 Rack position: 10

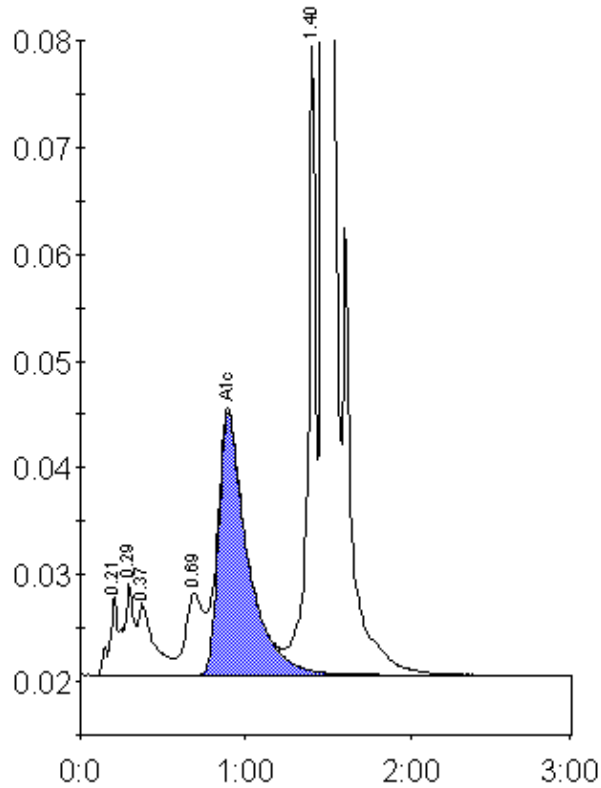

Peak table - ID: 10614290

Peak	R.time	Height	Area	Area %
A1a	0.21	7316	25903	1.0
A1b	0.29	8559	36581	1.4
Unknown	0.37	6755	44161	1.7
LA1c/CHb-1	0.69	7741	58178	2.3
A1c	0.89	24539	300479	15.3
P3	1.40	59046	189992	7.4
A0	1.47	569129	1899162	74.3
Total Area:			2554456	

Concentration:	%
A1c	15.3